

THE
OFFICE OF
JOSEPH PELL LOMBARDI
& ASSOCIATES
ARCHITECTS
412 BROADWAY
NEW YORK, N.Y. 10013
(212) 349-0700

715 MADISON AVENUE
NEW YORK, NY 10065

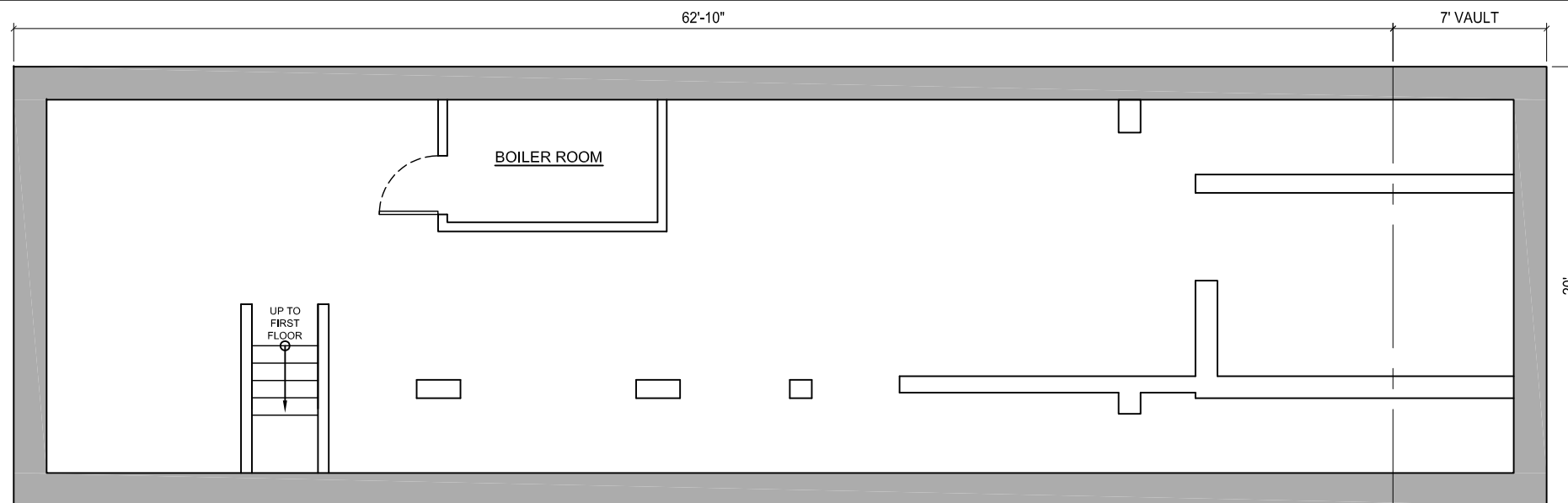

1- CELLAR PLAN

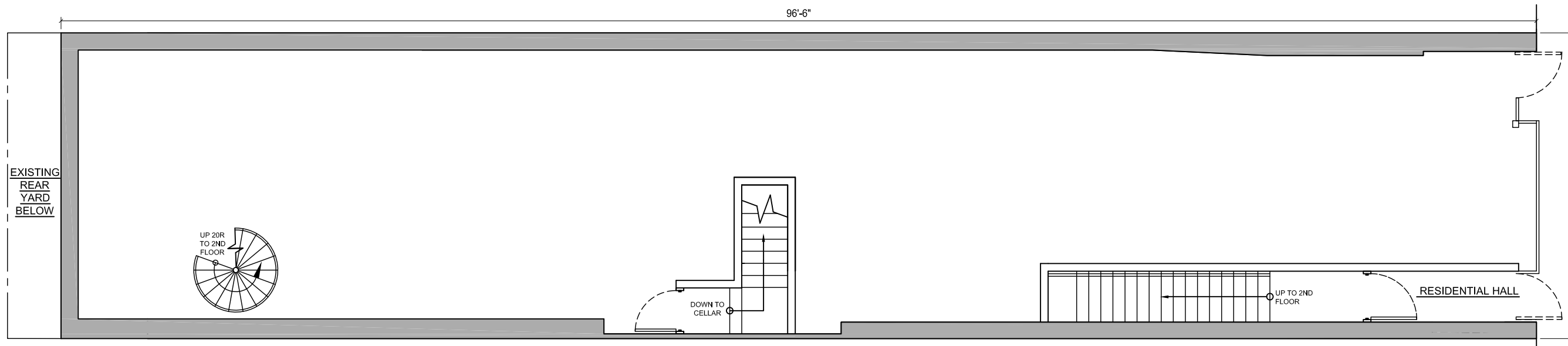

2 - FIRST FLOOR PLAN

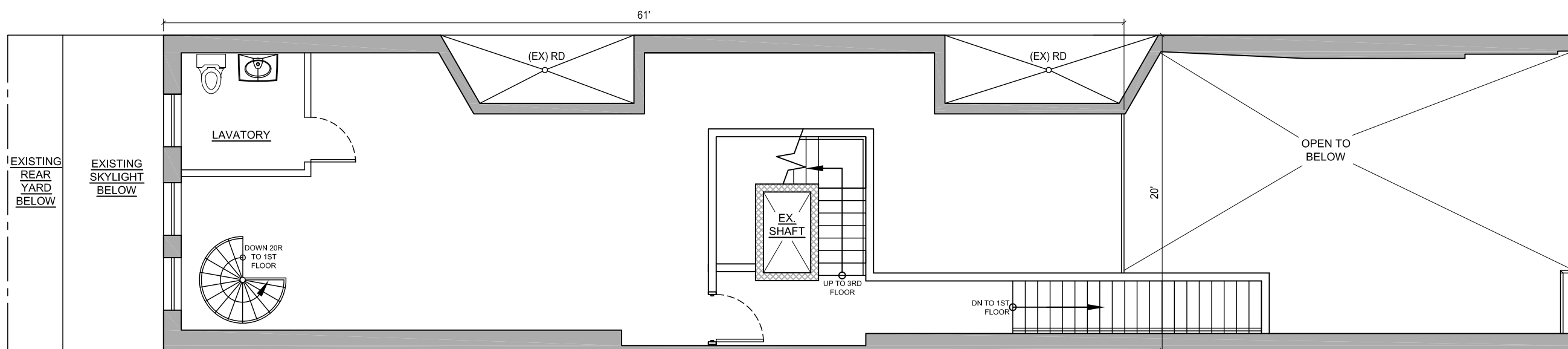

3- SECOND FLOOR PLAN

REV. _____ DATE _____

715 MADISON AVENUE
NEW YORK, NY 10065

DWG. TITLE
FLOOR PLANS

SEAL & SIGNATURE	ISSUE DATE	08-13-18
	SCALE	AS NOTED
	JOB NO.	1818
	DRAWING REFERENCE NO.	A-100.00

A-100.00